

2001-
BRB
Mysuru B3/281

Revised Plan
Dt: 13/2/21

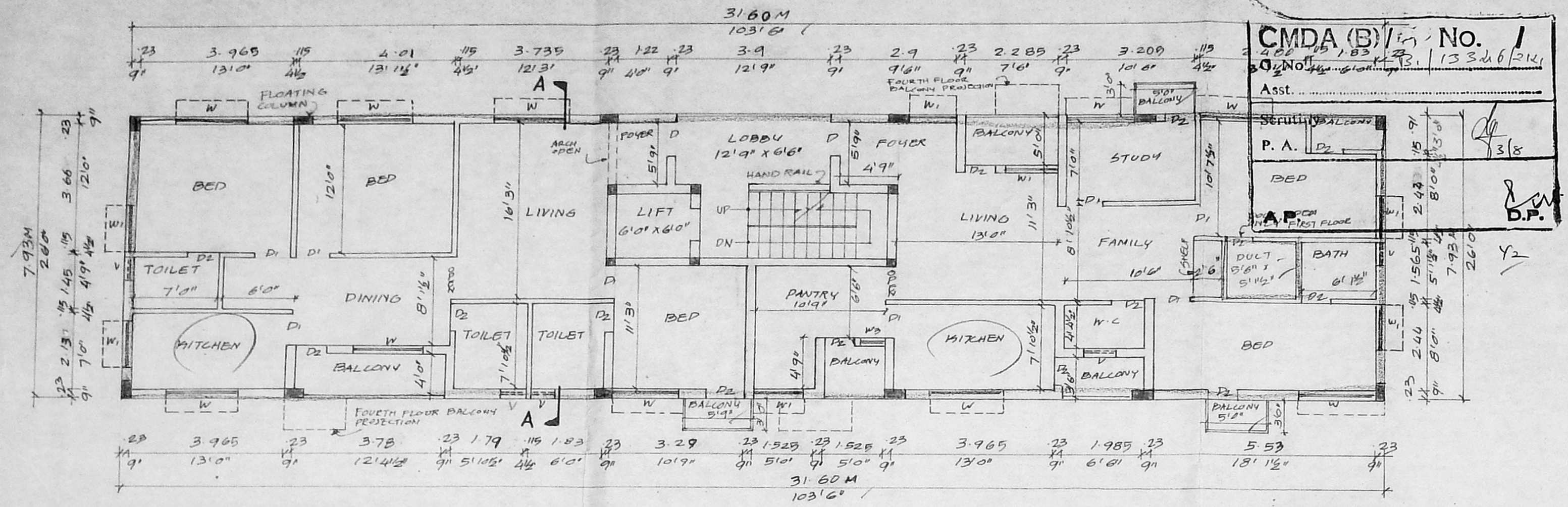

TYPICAL FLOOR PLAN
(FIRST, SECOND & THIRD)

40.9M (134'0" AP PER PATT) (135'3" AS PER SITE. 41.22M)

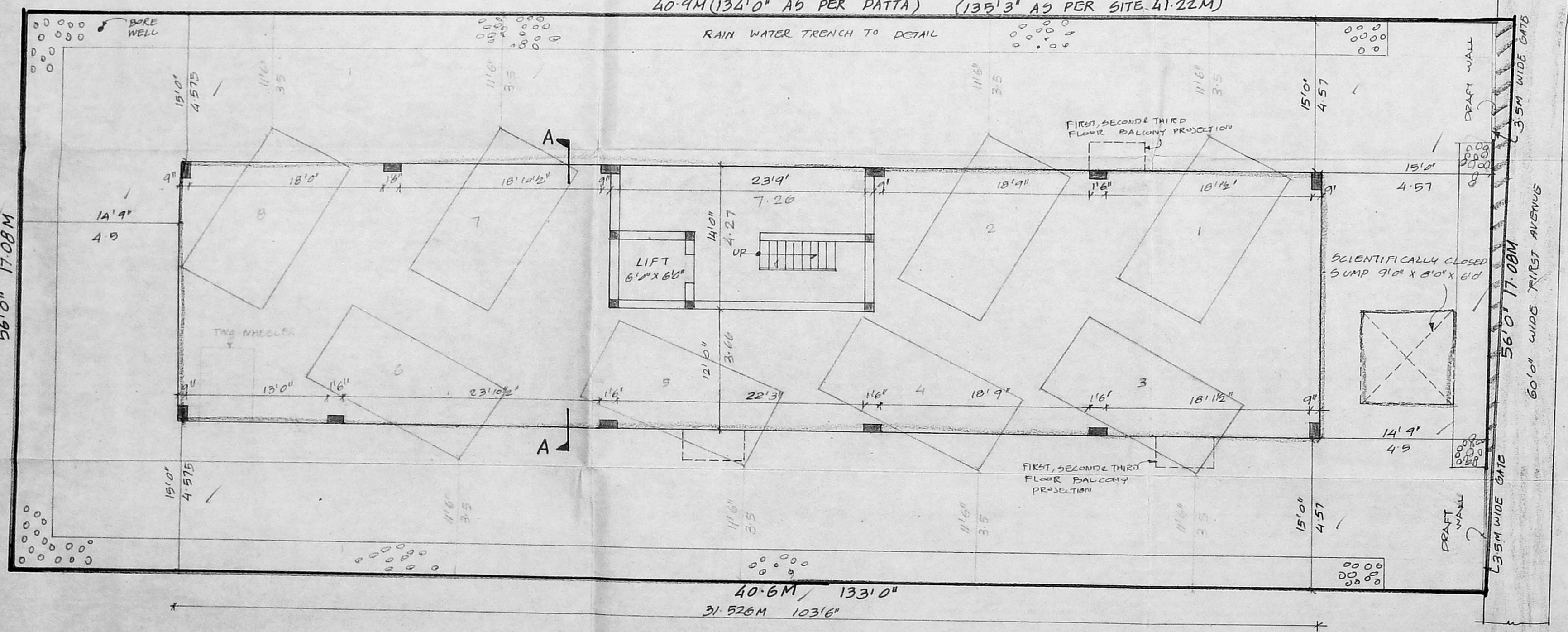

SITE/STILT FLOOR PLAN

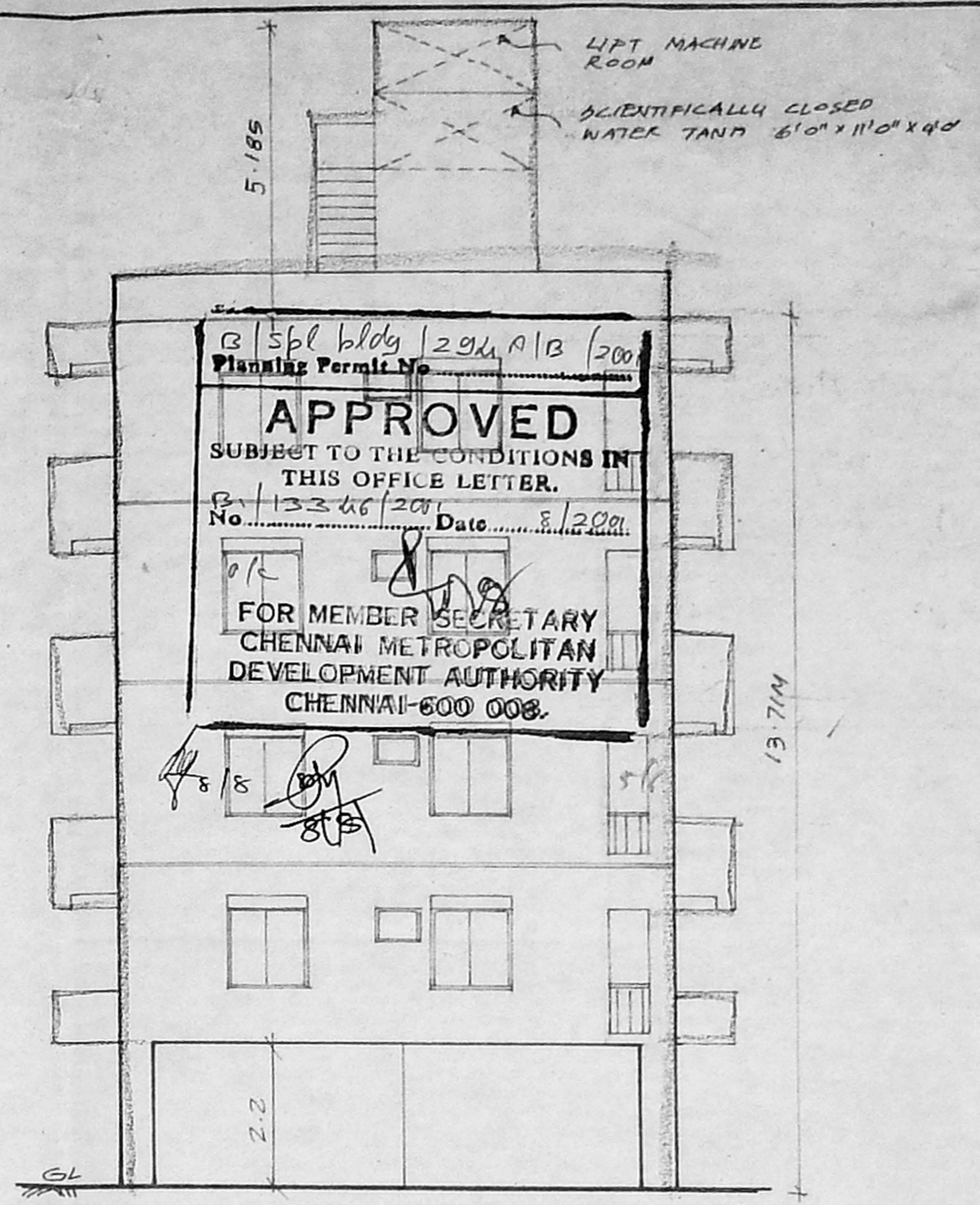
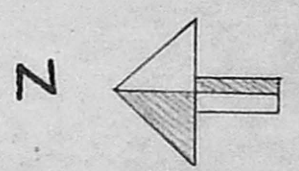

FRONT ELEVATION

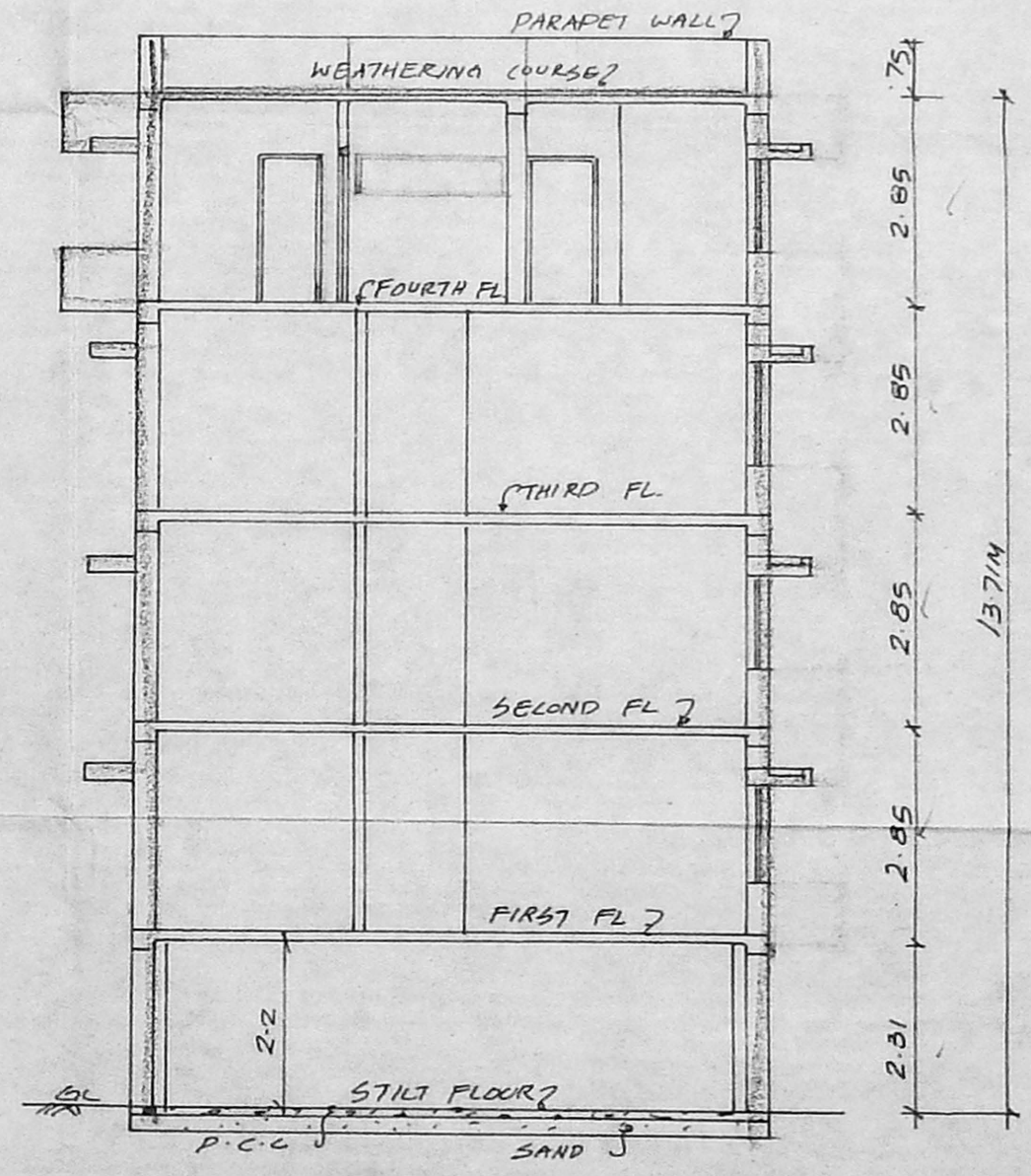

SECTION A-A

PLAN SHOWING THE PROPOSED
RESIDENTIAL BUILDING AT
PLOT NO 280-W, DOOR NO 77 OLD
(NEW NO 24) FIRST AVENUE
INDIRA NAGAR, ADYAR CH-20.
T.S. NO 3, (OLD S. NO 3/A PT)
BLOCK NO 14 OF KALIHUDRAM
VILLAGE MYLAPORE
TRIPLICANE TALUK CHENNAI
DISTRICT.

SPECIFICATION

FOUNDATION IN PCC 1:5:10
FLOORING IN PCC 1:4:8
ROOF SLAB IN R.C.C 1:2:4
BRICK WORK IN CM 1:5
PLASTERING IN CM 1:3

JOINERY

D DOOR 1.00 X 2.05
D1 " .910 X 2.05 W3 WINDOW .61 X 1.37
D2 " .79 X 2.05
W WINDOW 1.83 X 1.37
W1 " 1.37 X 1.37
W2 " .91 X 1.37
V VENTILATOR .61 X .61
V1 " 1.83 X .61

| AREA | SQ. FT | SQ. M |
|---------------|------------|----------|
| PLOT AREA | 7475.00 | 696.00 |
| STILT FLOOR | 332.5 | 31.000 |
| FIRST FLOOR | 2710.063 | 252.339 |
| SECOND FLOOR | 2710.063 | 252.339 |
| THIRD FLOOR | 2710.063 | 252.339 |
| FOURTH FLOOR | 2674.063 | 248.991 |
| TOTAL AREA | 11,136.752 | 1037.000 |
| PLOT COVERAGE | 36.25% | |
| F.S.I | 1.489 | |

| REFERENCE | SHEET NO. 1/2 |
|-----------|----------------|
| PROPOSAL | SCALE 1:100 |
| ROAD | DATE 20-6-2001 |
| BOUNDARY | |

POWER HOLDER

K. SELVAM, B.E., AME, C. Eng (I) A.I.V.
Consulting Civil Engineer Chartered Engineer
Approved Valuer & Licensed Surveyor,
Class-1 Reg No: 78,2601-2002
Ce. post on of Chennai,
No. 15, East Club Road,
Shenoy Nagar, Chennai-600 030,
LICENSED SURVEYOR 6447615

1001-328
 328
 13/03/2001

13/spl bldg/204 B/B/2001
 Planning Permit No.
APPROVED
 SUBJECT TO THE CONDITIONS IN
 THIS OFFICE LETTER.
 No. 13/13346/2001 Date 8/2001
 FOR MEMBER SECRETARY
 CHENNAI METROPOLITAN
 DEVELOPMENT AUTHORITY
 CHENNAI-600 008.

Revised Plan
 Dt: 1.8.2001

CMDA (B) / No. 1
 G. No. 13/13346/2001
 Asst.
 Scrutiny
 P. A.
 A.P. D.P.

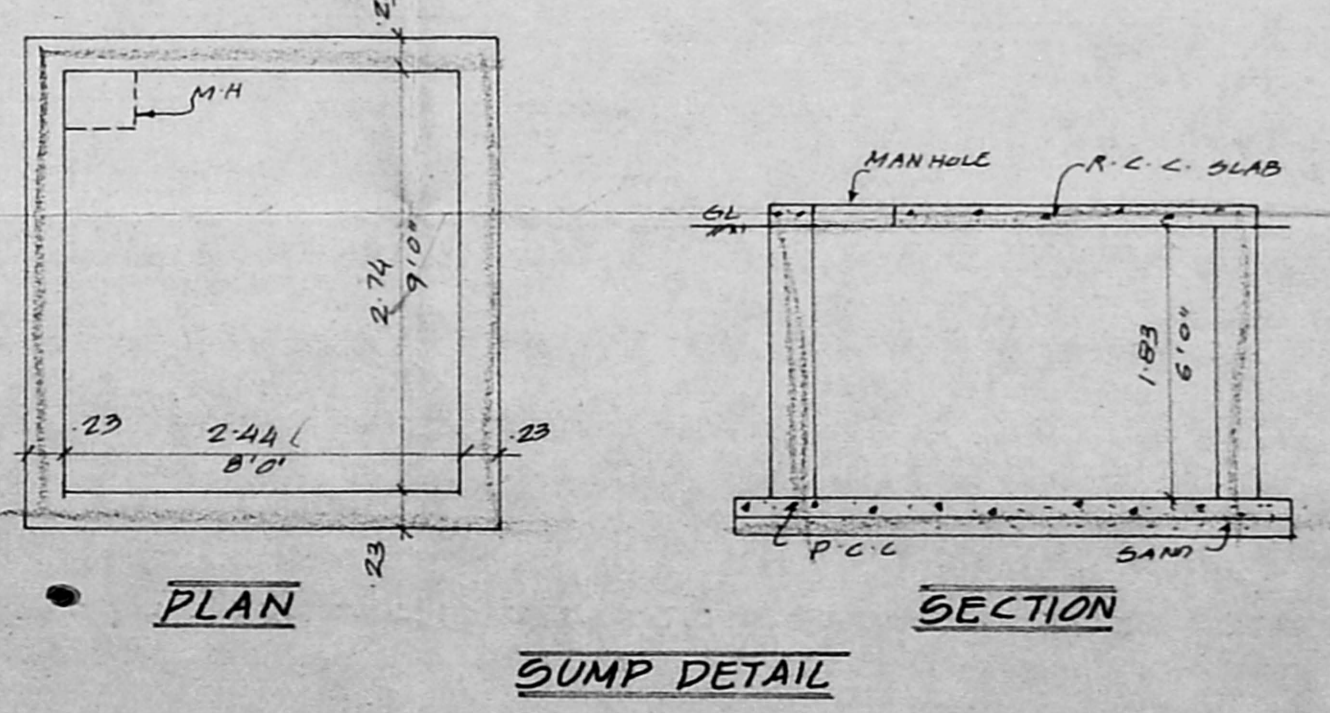
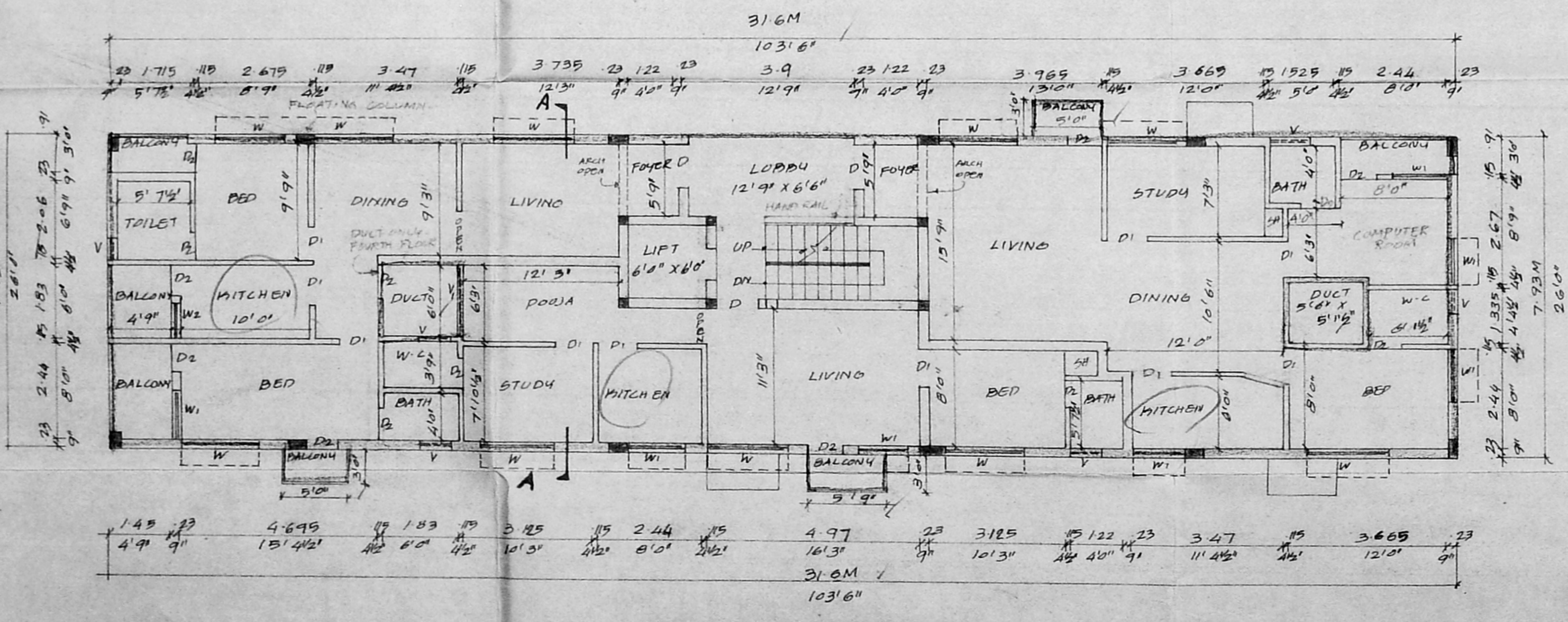
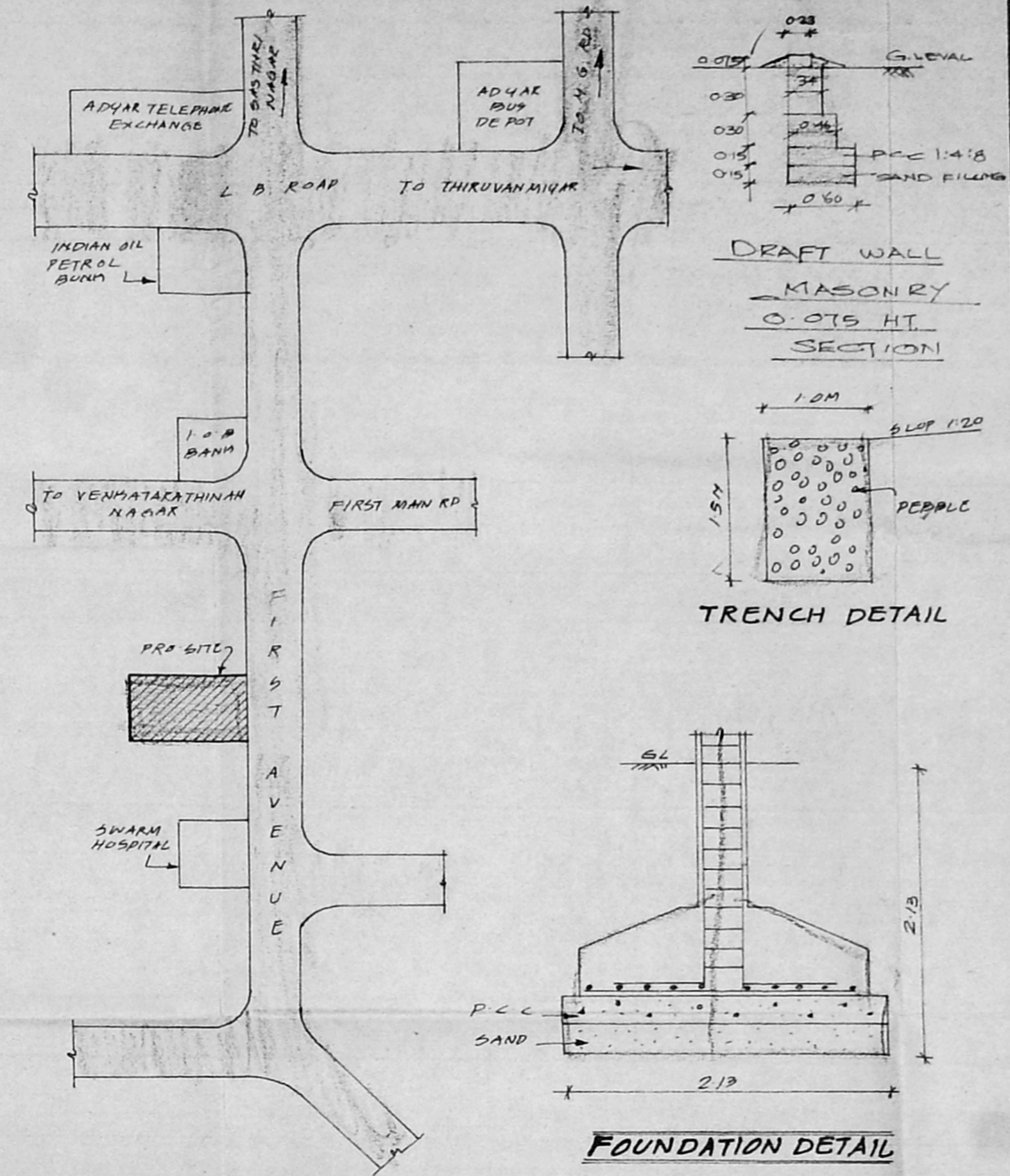
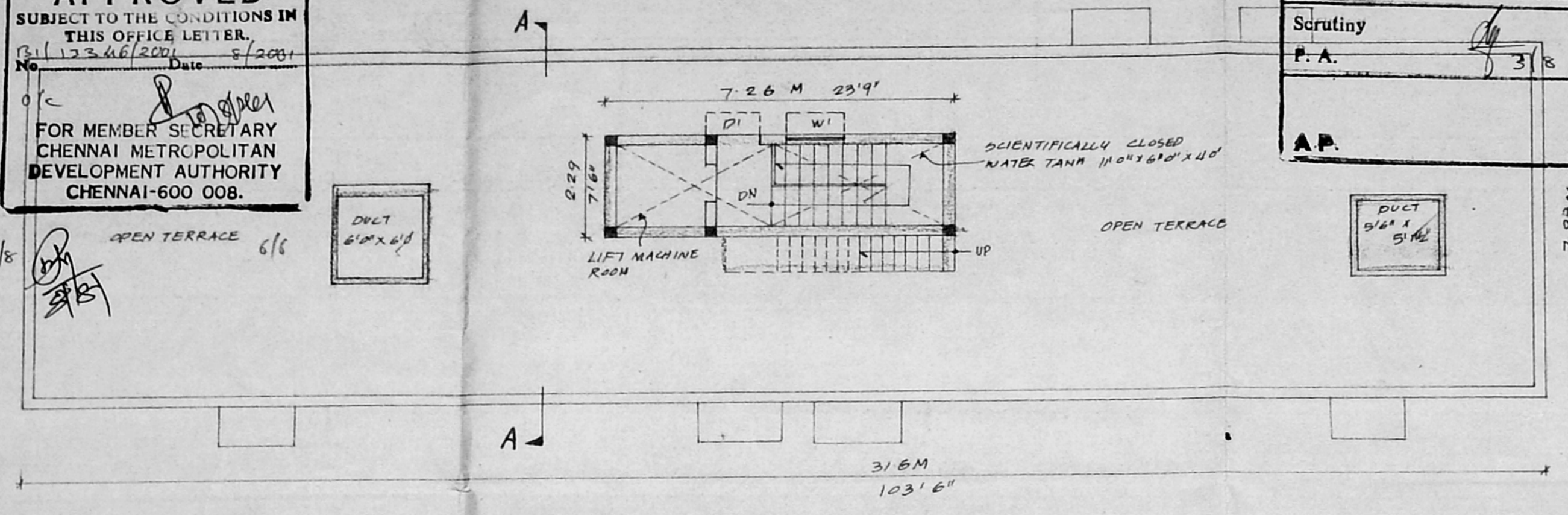

PLAN SHOWING THE PROPOSED RESIDENTIAL BUILDING AT PLOT NO 280-W DOOR NO 77 OLD (NEW NO 24), FIRST AVENUE, INDIRA NAGAR ADYAR, CHENNAI-20. T.S. NO 3, (OLD S. NO 3/1PT.) BLOCK NO 14, OF MALIVUDRAM VILLAGE MYLAPORE - TRIPPLICANE TALUK, CHENNAI DISTRICT.

REFERENCE

| | |
|----------|----------|
| PROPOSAL | [Symbol] |
| ROAD | [Symbol] |
| BOUNDRY | [Symbol] |

SCALE 1:100
 DATE 20.6.2001

SHEET NO. 2/2

POWER HOLDER

K. SELVAM, B.E. AMIE, C. Eng (I) A.L.W.
 Consulting Civil Engineer Chartered Engineer
 Approved Valuer & Licensed Surveyor,
 Class-I, Reg. No. 78, 2001-2002
 Corporation of Chennai,
 No. 15, East Club Road,
 Shenoy Nagar, Chennai-600 030.
 Ph: 6447615
LICENSED SURVEYOR